



VIBRO/DYNAMICS® RFQ - General Machine Data Sheet

Request for: Quotation Budgetary Estimate

H&O DIE SUPPLY, INC
7200 Interstate 20
KENNE DALE TX 76060
Telephone: 1-800-222-5441 214-630-6660
Fax: 214-630-6693
www.hodie.com Email: sales@hodie.com

New Customer Quote No. _____

Customer Number: _____ Date: _____

(For Office Use Only)

Salesman: _____

Territory: _____

Name: _____ Phone: _____
Title: _____ Fax: _____
Company: _____ Email: _____
Address: _____ City: _____
State/Province: _____ Postal Code: _____ Country: _____

Send quote via:

- Fax
 Email
 Mail

I. MACHINE DATA English Metric

Machine Manufacturer: _____
Machine Model Number: _____ Serial Number: _____
Type of Machine: _____ Machine Weight: _____
Maximum Part Weight: _____ Maximum Additional Weight: _____
Weight of Fixtures (if any): _____ Number of Mounting Points: _____
(See Section VI on the next page for more on mounting points.)

II. OPERATING SPEED RANGES

Main Tool Spindle or Chuck: _____ RPM's Horizontal Vertical
Motor Spindle: _____ RPM's Horizontal Vertical
Other Rotating Member: _____ RPM's Horizontal Vertical
Describe Other Rotating Member: _____
Is There A Balancer? Yes No What Type? _____

III. TABLE TRAVERSE (if applicable)

Moving Weight: _____ Which Axis? (Check those that apply)
Max. Acceleration: _____ x-axis y-axis z-axis
Max. Velocity: _____

IV. OTHER TRAVERSE ACTIONS (if applicable)

Describe Action: _____

Moving Weight: _____ Which Axis? (Check those that apply)
Max. Acceleration: _____ x-axis y-axis z-axis
Max. Velocity: _____

V. PLEASE PROVIDE A GENERAL ASSEMBLY DRAWING, IF POSSIBLE





Machine Manufacturer: _____ Model Number: _____

VI. CHECK TYPE OF MOUNTING POINT AND LIST APPLICABLE DIMENSIONS

For the following data, please indicate units of measure: English Metric

If blind tapped hole: Mounting Hole Diameter _____ Pitch _____ Depth _____

Type A

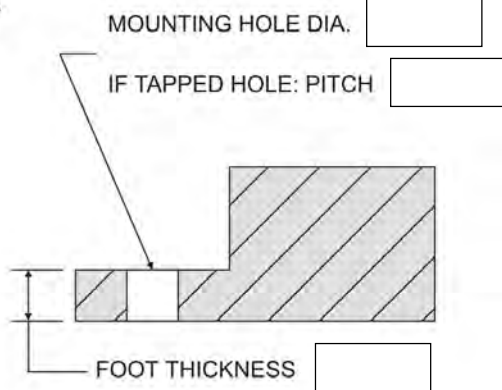

Type B

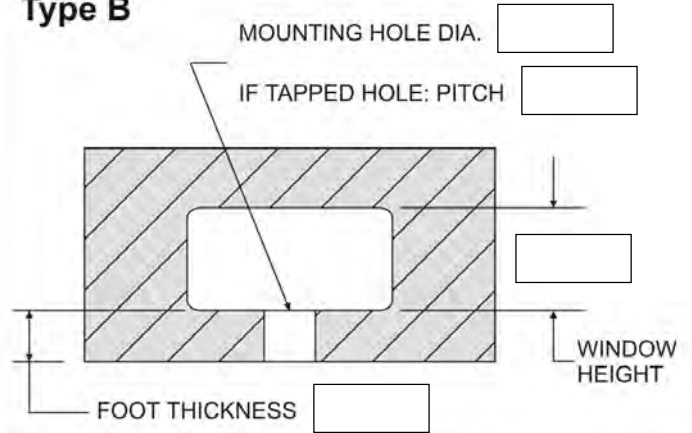

Type C

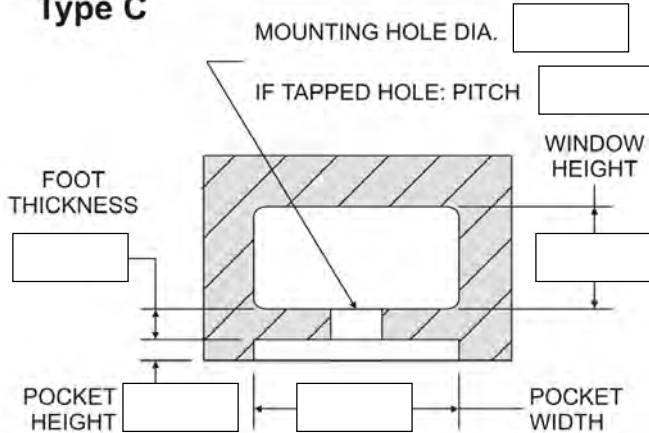

Type D

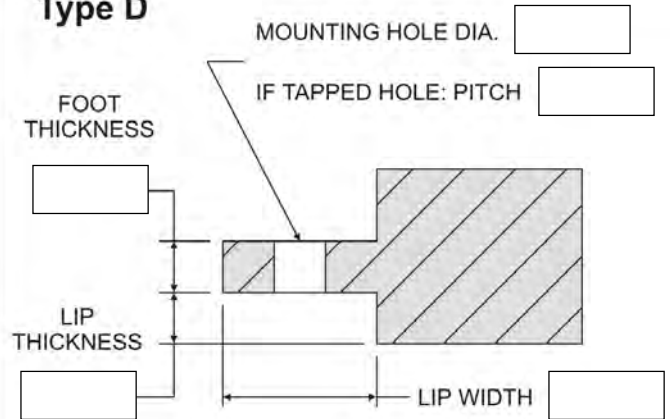

VII. Use the space below for sketches and/or comments on any special considerations.